

**MEGAMARKET &  
BREWERY "MB"**  
Novi Sad



investor: Rodić M&B - co  
area: cca. 70.000 m<sup>2</sup>  
year of design: 2002  
year of construction: 2002-2005.

**CAN MANUFACTURING  
PLANT - PHASE 1 & 2**  
Zemun (Belgrade)



investor: Ball Packaging Europe  
area: cca. 42.650 m<sup>2</sup>  
year of design: 2004 & 2018.  
year of construction: 2004-2005 & 2018-2019.

**NORTH Engineering**  
A DESIGN & ENGINEERING COMPANY

Park Rajhl Ferenc 7  
24000 Subotica  
Serbia

<http://www.north-eng.com>  
e-mail: [office@north-eng.com](mailto:office@north-eng.com)  
phone: +381 (0) 24 623 000  
fax: +381 (0) 24 623 006



*NORTH Engineering Ltd. is in the following line of business:*

*making the design-technical documentation of the facilities of building construction and civil engineering construction, expert supervision of their execution, consulting, engineering, execution of work.*

*It was founded on the 22<sup>nd</sup> of May 1990 as a privately owned company and currently employs 35 engineers and technicians covering the fields of architecture, civil engineering, water and sewage and energy efficiency. Through outsourcing companies, our longterm partners, we are also covering all other required disciplines for the design and supervision: HVAC, electrical installations, traffic and fire safety.*

*The employees and associates of our company participated in the design and realization of capital industrial buildings, residential complexes, agricultural and hydro-technical facilities, food processing facilities, public buildings, mega and supermarkets and other facilities of public significance.*

*Due to the vast number of realised projects in the table below please find enclosed the summary from the reference list of projects that were completed since the founding of our company.*

**MEGAMARKET**  
Subotica



investor: Rodić M&B - co  
area: cca. 12.500 m<sup>2</sup>  
year of design: 2004  
year of construction: 2004-2005.

**LOGISTIC CENTRE**  
Šimanovci



investor: "Lagermax TIMESPED" d. o. o.  
area: cca. 23.950 m<sup>2</sup>  
year of construction: 2006  
year of construction: Phase I: 2006-2007  
Phase II: 2012



**VILLA "MAJUR"**  
Kelebija - Subotica



investor: AD "INTERŠPED" Subotica  
area: cca. 2.200 m<sup>2</sup>  
year of design: 2005  
year of construction: 2006

**FACILITY FOR  
MANUFACTURING ROOF  
AND FACADE PANELS  
"TRIMO INŽENJERING"**  
Šimanovci



investor: "TRIMO INŽENJERING" d.o.o.  
area: cca. 7.000 m<sup>2</sup>  
year of design: 2006  
year of construction: 2007

**BUSINESS-RESIDENTIAL  
BUILDING**  
Subotica



investor: "Razvoj Janić" d.o.o.  
area: cca. 11.400 m<sup>2</sup>  
year of design: 2006  
year of construction 2007-2009

**BUSINESS COMPLEX  
"MOMO TRADE"**  
Šimanovci



investor: MOMO TRADE d.o.o.  
area: cca. 2.800 m<sup>2</sup>  
year of design: 2006  
year of construction: 2007

**MEGAMARKET**  
Subotica



investor: "TUŠ" d.o.o. Beograd.  
area: cca. 3.100 m<sup>2</sup>  
year of design: 2007  
year of construction: 2007

**SPECIALIZED  
NEUROPSYCHIATRIC  
HOSPITAL "KOVIN"**  
Kovin



investor: MINISTRY OF HEALTH  
REPUBLIC OF SERBIA  
area: cca. 5.400 m<sup>2</sup>  
year of design: 2007



**WOOD MANUFACTURING  
FACILITY "DRVOLUX"**  
Šimanovci



investor: Petrović Nenad  
area: cca. 4.000 m<sup>2</sup>  
year of design: 2007  
year of construction: 2008

**RENAULT CAR SHOWROOM  
WITH FOLLOWING  
FACILITIES**  
Subotica



investor: Stipan Vidaković  
area: cca. 2.200 m<sup>2</sup>  
year of design: 2008  
year of construction: 2010-2012

**WAREHOUSE OF FINISHED  
PRODUCTS WITH OFFICES**  
ThyssenKrupp Materials d.o.o.  
Indija



investor: ThyssenKrupp Materials d.o.o.  
area: cca. 17.500 m<sup>2</sup>  
year of design: 2008  
year of construction: 2008

**BUSINESS - RESIDENTIAL  
BUILDING**  
Subotica



investor: "MD Inženjering SU" d.o.o.  
area: cca. 8.200 m<sup>2</sup>  
year of design: 2008  
year of construction: 2008-2009

**GYMNASTICS HALL**  
Subotica



investor: Technical High School, Subotica  
area: cca. 2.000 m<sup>2</sup>  
year of design: 2008  
year of construction: 2008-2009

**RESIDENTIAL BUILDING**  
Subotica



investor: "Termoprojekt" d.o.o.  
area: cca. 2.850 m<sup>2</sup>  
year of design: 2008  
year of construction: 2009



## **SHOPPING MALL**

*Subotica*



investor: Real Estate Developments d.o.o.  
area: cca. 66.700 m<sup>2</sup>  
year of design: 2008-2009

## **MEAT PRODUCTS MANUFACTURING PLANT**

*Đurđin*



investor: "PANVITA" d.o.o.  
area: cca. 13.350 m<sup>2</sup>  
year of design: 2008-2009

## **BUSINESS COMPLEX DISTRIBUTION CENTRE FOR BUILDING MATERIALS**

*Šimanovci*



investor: ISOMAT d.o.o.  
area: cca. 6.850 m<sup>2</sup>  
year of design: 2009  
year of construction: 2009-2010

## **MILL PLANT AND STORAGE HALL**

*Mali Iđoš*



investor: "PTP JULIA MLIN" d.o.o.  
area: cca. 2.150 m<sup>2</sup>  
year of design: 2009  
year of construction: 2010-2011

## **WAREHOUSE AND DISTRIBUTION CENTRE FOR FINISHED PRODUCTS**

*Indija*



investor: "PHOENIX LOGISTICS" d.o.o.  
area: cca. 58.350 m<sup>2</sup>  
year of design: 2009

## **INDOOR TENNIS - COURT**

*Palić*



investor: TENIS KLUB "PALIĆ 1878"  
area: cca. 1.600 m<sup>2</sup>  
year of design: 2009-2010



**WAREHOUSE AND  
DISTRIBUTION CENTRE  
METRO Cash & Carry**  
Subotica



investor: METRO Cash & Carry  
area: cca. 11.500 m<sup>2</sup>  
year of design: 2010  
year of construction: 2010

**BUSINESS - RESIDENTIAL  
BUILDING**  
Subotica



investor: "RAZVOJ JANIĆ" d.o.o.  
area: cca. 4.200 m<sup>2</sup>  
year of design: 2010

**KINDERGARTEN**  
Palić



investor: GRAD SUBOTICA - SUBOTICA  
area: cca. 850 m<sup>2</sup>  
year of design: 2010

**RESIDENTIAL BUILDING**  
Subotica



investor: "MERIT SISTEM" d.o.o.  
area: cca. 2.550 m<sup>2</sup>  
year of design: 2010  
year of construction: 2010-2012

**BUSINESS - RESIDENTIAL  
BUILDING**  
Subotica



investor: "VIOR gradnja" d.o.o.  
area: cca. 3.600 m<sup>2</sup>  
year of design: 2010  
year of construction: 2010-2012

**PRODUCTION PLANT FOR  
CAR INDUSTRY  
COMPONENTS**  
Subotica



investor: "NORMA GROUP"  
area: cca. 13.500 m<sup>2</sup>  
year of design: 2010  
year of construction: 2011



**QUALITY CENTRE  
BUILDING**  
Kragujevac



investor: "FIAT AUTOMOBILI SRBIJA"  
area: cca. 7.550 m<sup>2</sup>  
year of design: 2011  
year of construction: 2012

**PRODUCTION PLANT  
FOR MANUFACTURING OF  
INDUSTRIAL PUMPS**  
Indija



investor: "GRUNDFOS SRBIJA" d.o.o.  
area: cca. 27.300 m<sup>2</sup>  
year of design: 2011  
year of construction: 2012

**PRODUCTION PLANT FOR  
AUTOMOTIVE INDUSTRY  
COMPONENTS**  
Subotica



investor: "ContiTech Fluid Serbia" d.o.o.  
area: cca. 25.660 m<sup>2</sup>  
year of design: Phase 1-2011; Phase 2-2012  
year of construction: Phase 1: 2011-2012  
Phase 2: 2016-2017

**BUSINESS BUILDING  
GROCERY STORE**  
Smederevska Palanka



investor: "DELHAIZE SERBIA" d.o.o.  
area: cca. 1.025 m<sup>2</sup>  
year of design: 2011  
year of construction: 2012

**RECONSTRUCTION AND  
EXTENSION OF OFFICE  
BUILDING**  
Kragujevac



investor: "FIAT AUTOMOBILI SRBIJA"  
area: cca. 3.550 m<sup>2</sup>  
year of design: 2011  
year of construction: 2012

**RETAIL PARK  
STOP.SHOP.1**  
Čačak



investor: "STOP.SHOP.1" d.o.o.  
area: cca. 6.500 m<sup>2</sup>  
year of design: 2011  
year of construction: 2014



## **WAREHOUSE FOR GRAINS WITH AUXILIARY BUILDINGS**

*Subotica*



*investor: "GRANOLIS" d.o.o.  
area: cca. 12.850 m<sup>2</sup>  
year of design: 2012  
year of construction: 2013*

## **RECONSTRUCTION AND EXTENSION OF FOOTBALL STADIUM "KARADORĐE"**

*Novi Sad*



*investor: JP "POSLOVNI PROSTOR"  
area: cca. 4.750 m<sup>2</sup>  
year of design: 2012  
year of construction: 2013*

## **RESIDENTIAL BUILDING**

*Subotica*



*investor: "EXPRES SERVIS" d.o.o.  
area: cca. 3.865 m<sup>2</sup>  
year of design: 2012  
year of construction: 2013*

## **BUSINESS RESIDENTIAL BUILDING**

*Subotica*



*investor: "MD INŽENJERING SU" d.o.o.  
area: cca. 3.450 m<sup>2</sup>  
year of design: 2012  
year of construction: 2013-2014*

## **WAREHOUSE OF FINISHED PRODUCTS IN VETERINARY USE**

*Subotica*



*investor: VETERINARSKI ZAVOD  
"SUBOTICA" a.d.  
area: cca. 1.650 m<sup>2</sup>  
year of design: 2012  
year of construction: 2013*

## **PRODUCTION COMPLEX PRODUCTION OF METAL PARTS FOR CAR INDUSTRY**

*Stara Pazova*



*investor: "STREIT NOVA" d.o.o.  
area: cca. 8.500 m<sup>2</sup>  
year of design: 2013  
year of construction: I phase 2013  
II phase 2014-2015*



**BUSINESS BUILDING FOR  
CARDBOARD MANUFACTURING**  
Jagodina



investor: "NORTH KARTON" d.o.o.  
area: cca. 24.000 m<sup>2</sup>  
year of design: 2013  
year of construction: 2013-2014

**PRODUCTION HALL WITH  
AUXILIARY BUILDINGS  
I PHASE**  
Piot



investor: "TIGAR TYRES" d.o.o.  
area: cca. 74.500 m<sup>2</sup>  
year of design: 2013  
year of construction: 2013-2014

**CENTRAL DISTRIBUTIVE  
WAREHOUSE FOR FOOD  
AND GOODS**  
Nova Pazova



investor: "DELHAIZE SERBIA" d.o.o.  
area: cca. 84.500 m<sup>2</sup>  
year of design: 2013  
year of construction: 2013-2014

**PRODUCTION  
COMPLEX**  
Šimanovci



investor: "SIKA" d.o.o.  
area: cca. 10.300 m<sup>2</sup>  
year of design: 2013, 2014 & 2018  
year of construction: 2013-2014, 2015 & 2018

**PRODUCTION FACILITY  
FOR THE FINALIZATION OF  
THE GLASS PRODUCTS**  
Subotica



investor: "SWAROVSKI SUBOTICA" d.o.o.  
area: cca. 18.000 m<sup>2</sup>  
year of design: 2013  
year of construction: 2014

**WAREHOUSE AND  
BUSINESS FACILITY**  
Nova Pazova



investor: "DELTA REAL ESTATE"  
area: cca. 18.000 m<sup>2</sup>  
year of design: 2014  
year of construction: 2014-2015



**RETAIL STPRE  
“UNIVEREXPORT”  
Ruma**



investor: “UNIVEREXPORT-TRGOPROMET AD”  
area: cca. 1.020 m<sup>2</sup>  
year of design: 2015.  
year of construction: 2015.

**RETAIL STORE  
“IDEA”  
Kanjiža**



investor: “IDEA” d.o.o.  
area: cca. 1.650 m<sup>2</sup>  
year of design: 2015.  
year of construction: 2016-2017.

**RETAIL PARK  
STOP. SHOP. VALJEVO  
Valjevo**



investor: “STOP. SHOP. 9” d.o.o.  
areat: cca. 6.500 m<sup>2</sup>  
year of design: 2015-2016.  
year of construction: 2015-2016.

**DISTRIBUTION AND STORAGE  
FACILITY  
Šimanovci**



investor: “URBAN CENTAR RS” d.o.o.  
area: cca. 11.300 m<sup>2</sup>  
year of design: 2015-2016.  
year of construction: 2016.

**DISTRIBUTION CENTRE “LIDL”  
WITH ADMINISTRATION BUILDING AND  
AUXILIARY BUILDINGS - 1. PHASE  
Nova Pazova**



investor: “LIDL SRBIJA SUPERMARKETI” K.D.  
areat: cca. 50.000 m<sup>2</sup>  
year of design: 2015-2016.  
year of construction: 2016-2017.

**DISTRIBUTION CENTRE  
“UNIVEREXPORT”  
1. PHASE  
Novi Sad**



investor: “UNIVEREXPORT” d.o.o.,  
area: cca. 29.100 m<sup>2</sup>  
year of design: 2015.  
year of construction: 2016-2017.



**RETAIL PARK  
STOP. SHOP. LAZAREVAC**  
Lazarevac



investor: "STOP. SHOP. 5" d.o.o.  
area: cca. 10.775 m<sup>2</sup>  
year of design: 2016  
year of construction: 2017

**DISTRIBUTION CENTER  
"AGROMARKET"**  
Indija



investor: "AGROMARKET" d.o.o.  
area: cca. 15.500 m<sup>2</sup>  
year of design: 2017  
year of construction: 2017

**PRODUCTION BUILDING**  
Kikinda



investor: "ZOPPAS INDUSTRIES SERB" d.o.o.  
area: cca. 6.310 m<sup>2</sup>  
year of design: 2017-2018  
year of construction: 2018

**RESIDENTIAL - BUSINESS  
BUILDING**  
Zemun



investor:  
"GRAĐEVINSKA DIREKCIJA SRBIJE" d.o.o.  
area: cca. 33.350 m<sup>2</sup>  
year of design: 2017  
year of construction: 2017-2018

**RESIDENTIAL - BUSINESS  
BUILDING**  
Subotica

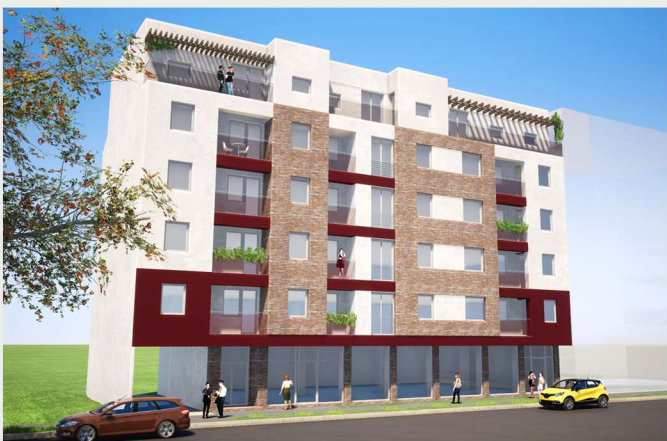

investors: "MD INŽENJERING SU" d.o.o.  
Milan Kosanović  
area: cca. 2.400 m<sup>2</sup>  
year of design: 2017  
year of construction: 2017-2018

**PRODUCTION COMPLEX FOR  
PRODUCTION OF LIGHTING  
ELEMENTS "ZUMTOBEL"**  
PHASE 1  
Niš



investor: "ZG Lighting SRB" d.o.o.  
area: cca. 36.000 m<sup>2</sup>  
year of design: 2017  
year of construction: 2017-2018



**SPECIAL PRIMARY AND  
SECONDARY SCHOOL  
"VUKAŠIN MARKOVIĆ"**  
Kragujevac



investor: CITY ADMINISTRATION FOR  
INVESTMENTS KRAGUJEVAC  
area: cca. 3.350 m<sup>2</sup>  
year of design: 2018.  
year of construction: 2018-2019.

**PRODUCTION BUILDING  
"FERTICO"**  
Indija



investor: "AGROMARKET" d.o.o.  
area: cca. 6.300 m<sup>2</sup>  
year of design: 2018-2019.  
year of construction: 2018-2019.

**LOGISTIC CENTRE FOR  
STORAGE OF  
PHARMACEUTICAL PRODUCTS**  
Pukovac



investor: "LEKOVIT" d.o.o.  
area: cca. 4.400 m<sup>2</sup>  
year of design: 2018-2019.  
year of construction: 2018-2019.

**INDUSTRIAL COMPLEX  
"MIND REAL ESTATE" d.o.o.**  
Kragujevac



investor: "MIND REAL ESTATE" d.o.o.  
area: cca. 35.000 m<sup>2</sup>  
year of design: 2018-2019.  
year of construction: 2018-2019.

**ADMINISTRATIVE BUILDING  
"MIND REAL ESTATE" d.o.o.**  
Kragujevac



investor: "MIND REAL ESTATE" d.o.o.  
area: cca. 10.925 m<sup>2</sup>  
year of design: 2018 - 2019.  
year of construction: 2018-2020.

**PRODUCTION PLANT WITH  
ADMINISTRATIVE BUILDING  
AND ACCOMPANYING BUILDINGS**  
Subotica



investor: "BOYSEN ABGASSYSTEME" d.o.o.  
area: cca. 41.550 m<sup>2</sup>  
year of design: 2019.  
year of construction: 2019-2020.



**SHOPPING CENTRE "BEO"  
INTERIOR DESIGN  
DEVELOPMENT OF PUBLIC AREA  
Beograd**



investor: "SHOPPING CENTER IV" d.o.o.  
area of public part: cca. 18.000 m<sup>2</sup>  
year of design: 2019-2020.  
year of execution: 2020.

**PRODUCTION COMPLEX WITH  
AUXILIARY BUILDINGS  
"BROSE"  
Pančevo**



investor: "BROSE" d.o.o.  
area: cca. 63.400 m<sup>2</sup>  
year of design: 2019-2020.  
year of construction: 2020-2021.

**BUSINESS FACILITY  
"PVF TRADERS"  
Šimanovci**



investor: "P.V.F. TRADERS" d.o.o.  
area: cca. 7.650 m<sup>2</sup>  
year of design: 2020.  
year of construction: 2020.

**PRODUCTION BUILDING  
WITH ADMINISTRATION  
Kragujevac**



investor: "CTP KAPPA" d.o.o.  
area: cca. 27.400 m<sup>2</sup>  
year of design: 2020.  
year of construction: 2020-2021.

**PRODUCTION COMPLEX  
"TOYO TIRE"  
Indija**



investor: "TOYO TIRE SERBIA" d.o.o.  
area: cca. 160.000 m<sup>2</sup>  
year of design: 2020.

**LOGISTIC CENTER FOR  
STORAGE OF  
PHARMACEUTICAL PRODUCTS  
Nova Pazova**



investor: "SOPHARMA TRADING" d.o.o.  
area: cca. 26.100 m<sup>2</sup>  
year of design: 2020.



**PRODUCTION COMPLEX  
WITH AUXILIARY BUILDINGS  
1. PHASE  
Valjevo**



investor: "BIZERBA Production & Tech Center" d.o.o.  
area: cca. 11.100 m<sup>2</sup>  
year of design: 2021-2022.  
year of construction: 2022.

**RETAIL PARK  
BIG  
Nova Pazova**



investor: "BIG CEE" d.o.o.  
area: cca. 16.000 m<sup>2</sup>  
year of design: 2021-2022.  
year of construction: 2022-2023.

**MULTI-FAMILY RESIDENTIAL  
COMPLEX  
Subotica**



investor: "SU - PROSPECT" d.o.o.  
area: cca. 12.100 m<sup>2</sup>  
year of design: 2021-2022.  
year of construction: 2022-2023.

**BUSINESS & STORAGE  
FACILITY  
Novi Beograd**



investor: "CTP PROPERTY ALPHA d.o.o."  
area: cca. 135.700 m<sup>2</sup>  
year of design: 2021-2022.  
year of construction: 2022-2023.

**PRODUCTION COMPLEX  
WITH AUXILIARY BUILDINGS  
Valjevo**



investor: "HANS GROHE" d.o.o.  
area: cca. 32.000 m<sup>2</sup>  
year of design: 2021-2022.  
year of construction: 2022-2023.

**PRODUCTION COMPLEX  
WITH AUXILIARY BUILDINGS  
Niš**



investor: "PALFINGER PROIZVODNJA" d.o.o.  
area: cca. 19.500 m<sup>2</sup>  
year of design: 2022-2023.  
year of construction: 2023-2024.



## **DISTRIBUTION CENTRE WITH ACCOMPANYING FACILITIES**

**Kiseljak  
Bosnia and Herzegovina**



**investor: "Lidl BH" d.o.o.  
area: cca. 66.580 m<sup>2</sup>  
year of design: 2022-2023.  
year of construction: 2023-2024.**

## **LOGISTIC COMPLEKS VGP PARK BELGRADE**

**Dobanovci**



**investor: "VGP PARK ONE" d.o.o.  
area: cca. 136.850 m<sup>2</sup>  
year of design: 2022-2023.  
year of construction: 2023-2024.**

## **PRODUCTION COMPLEX FOR ASSEMBLING MODULAR CONTAINERS**

**Pančevo**



**investor: "Naval Box CAL" d.o.o.  
for MK Kliniken  
area: cca. 43.670 m<sup>2</sup>  
year of design: 2022-2023.  
year of construction: 2023-2024.**

## **BUSINESS-PRODUCTION STORAGE BUILDING**

**Subotica**



**investor: "AVGERINOS" d.o.o.  
area: cca. 4.640 m<sup>2</sup>  
year of design: 2023-2024.  
year of construction: 2024-2025.**

## **PRODUCTION BUILDING AND CAR CENTER**

**Beograd**



**investor: "TREĆA PETOLETKA" d.o.o.  
area: cca. 22.510 m<sup>2</sup>  
year of design: 2023-2024.  
year of construction: 2025.**

## **PRODUCTION COMPLEX MEGA FACTORY**

**Subotica**



**investor: "ElevenEs" d.o.o.  
area: cca. 24.800 m<sup>2</sup>  
year of design: 2023-2024.  
year of construction: 2025.**



## **RETAIL PARK STOP SHOP**

**Subotica**



investor: "RETAIL PARK FOUR" d.o.o.  
area: cca. 5.795 m<sup>2</sup>  
year of design: 2023-2024.  
year of construction: 2024.

## **DISTRIBUTION CENTER WITH ADMINISTRATION BUILDING**

**Kragujevac**



investor: "AGROMARKET LOGISTIC" d.o.o.  
area: cca. 16.490 m<sup>2</sup>  
year of design: 2023-2024.  
year of construction: 2024-2025.

## **RAW MATERIALS WAREHOUSE**

**Novi Sad**



investor: "NEOPLANTA" d.o.o.  
area: cca. 1.240 m<sup>2</sup>  
year of design: 2024.  
year of construction: 2024-2025.

## **PRODUCTION FACILITY WITH ADMINISTRATION BUILDING**

**Kač**



investor: "CTP Property Beta" d.o.o.  
area: cca. 19.300 m<sup>2</sup>  
year of design: 2024-2025.  
year of construction: 2024-2025.

## **BUSINESS COMPLEX BOR**

**Bor**



investor: "OPEN AIR CENTER" d.o.o.  
area: cca. 9.800 m<sup>2</sup>  
year of design: 2024-2025.  
year of construction: 2025.

## **STORAGE FACILITY HALL 6**

**Dobanovci**



investor: "NELT Properties" d.o.o.  
area: cca. 50.000 m<sup>2</sup>  
year of design: 2024-2025.





## ***NORTH Engineering d.o.o.***

*Park Rajhl Ferenca 7, 24000 Subotica*

*Tel.: +381 (0) 24 623 000*

*Fax: +381 (0) 24 623 006*

*e-mail: office@north-eng.com*

*http://www.north-eng.com*

---

**d.o.o. za projektovanje, inženjering, istraživačko - razvojni rad i obradu podataka Subotica**

---

### **COMPANY LINE OF BUSINESS AND SUMMARY FROM THE REFERENCE LIST**

NORTH Engineering Ltd. is a company that is in the following line of business: design, engineering, execution of work, research and development and data processing in the field of civil engineering. It was founded on 22<sup>nd</sup> of May 1990 as a privately owned company. Within the company there are two departments: Design and Engineering Department and Research and Development Department.

The main line of business of the Design and Engineering Department is making the design-technical documentation of the facilities of building construction and civil engineering construction, expert supervision of their execution, arranging expert business for the investors – consulting, engineering and execution of work.

The employees and the associates of our company have been involved in design process and realization of capital industrial premises, residential complexes, agricultural and hydro-technical facilities, food processing plants, public buildings, mega and super markets and other facilities of public significance.

Apart from the rich experience and expertise of the employees, the work technology is improved by using the computers and other following equipment which enables us to work using powerful software with wide range of possibilities.

Due to the vast number of realized projects in the table below please find enclosed the summary from the reference list of premises and facilities that were completed since the founding of our company.

Investor	Place of construction	Title and description of the facility/project	Year
TOYO TIRE SERBIA d.o.o. Japan	Indija	Innovation center, A=4.700m <sup>2</sup> . Conceptual design & Urban plan design.	2025
REPUBLIC OF SERBIA	Surčin	Belgrade EXPO 2027, design for execution of the primary and secondary steel structures for the exhibition halls 1, 2, 3, 4, 6 & 7, total roof area in base: A=80.960m <sup>2</sup> .	2025
GUPIX NBG d.o.o. Beograd-Zemun	Novi Beograd	Residential and commercial building "Kula M2", A=79.060m <sup>2</sup> . Structural design.	2024/26
CITY OF SUBOTICA	Palić, Bački Vinogradi	Bridge 1 i Bridge 2 with associated bicycle paths. Design and Permitting.	2023/25



KM MONT d.o.o.	Vrbas	Industrial complex, Production hall 6 for the production of metal structures. A=1.965m <sup>2</sup> . Design, Permitting and Supervision.	2023/25
VMF INVESTMENT d.o.o.	Novi Sad	Logistics center. A=8.130m <sup>2</sup> . Conceptual design.	2025
BABY FOOD FACTORY LTD	Dobanovci	Extension of the production facility with a technological line for cleaning - CIP. A=190m <sup>2</sup> . Design and Permitting.	2025.
NEOPLANTA industrija mesa d.o.o. Novi Sad	Novi Sad	Extension of production facilities for processing meat and meat products. A=3.047m <sup>2</sup> . Design and Permitting.	2025
LIDL SRBIJA K.D.	Beograd, Sremčica	Retail store - Lidl supermarket. A=2.416m <sup>2</sup> . Design.	2025
RETAIL PARK SHPK, Albania	Shkodër, Albania	Business complex Retail Park Shkodër. A=20.800m <sup>2</sup> . Design.	2025
RETAIL PARK FOUR d.o.o. Beograd	Šabac	STOP SHOP Šabac – business facility McDonalds, A=390m <sup>2</sup> . Design and Permitting.	2025
ATLANTIC ŠTARK d.o.o.	Beograd	Production complex „Atlantic Štark“ with auxiliary facilities. A=21.505m <sup>2</sup> . Design and Permitting.	2025/26
PEŠTAN d.o.o.	Arandjelovac	Storage facility with administration and auxiliary building. A=10.075m <sup>2</sup> . Design and Permitting.	2025
DELHAIZE SERBIA	Nova Pazova	Reconstruction of part of storage facility. A=8.647m <sup>2</sup> . Design and Permitting.	2024/25
CTP INVEST d.o.o.	Niš	Production and storage complex. Phase 2, 3 & 4. A=30.341m <sup>2</sup> . Design and Permitting.	2025
CTP PROPERTY ALPHA d.o.o. Beograd	Novi Beograd	Business and storage complex (BGD 3). Phase 1, 2 & 3. A=11.995m <sup>2</sup> . Design and Permitting.	2025
CTP ALPHA d.o.o.	Šimanovci	Extension of the existing storage facility (SIM 3). A=7.875m <sup>2</sup> . Design and Permitting.	2025/26
AGROHIM & KEMOIMPEX d.o.o.	Indija	Covered warehouse. A=5.850m <sup>2</sup> . Design and Permitting.	2025
CTP PROPERTY BETA d.o.o.	Kač	Production facility with administrative building and supporting facilities (NSE4). A=19.360m <sup>2</sup> . Design and Permitting.	2024/25
NELT PROPERTIES d.o.o.	Dobanovci	Storage facility - Hall 6 and high-bay storage. A=50.000m <sup>2</sup> . Design and Permitting.	2024/25
CTP RHO d.o.o. Beograd	Novi Sad	Production and business complex, 2. phase, (NVS 3), A=18.811 m <sup>2</sup> . Design and Permitting.	2024/25
CTP RHO d.o.o. Beograd	Novi Sad	Production and business complex, 2. phase (NVS 2), A=13.059 m <sup>2</sup> . Design and Permitting.	2024/25
BIG CEE SRBIJA	Bor	Business complex Bor, A=9.800m <sup>2</sup> . Design and Permitting.	2024/25



<b>BROSE d.o.o. Nemačka</b>	<b>Pančevo</b>	<b>Adaptation, reconstruction and extension of the existing production building and construction of new canopies within the production complex. A=6.750m<sup>2</sup>. Design and Permitting.</b>	<b>2024/25</b>
<b>CTP INVEST d.o.o. Beograd</b>	<b>Beograd-Borča</b>	<b>Logistics complex BEOGRAD ISTOK, 6 phases. A=222.371m<sup>2</sup>. Design and Permitting.</b>	<b>2024/25</b>
<b>CTP INVEST d.o.o. Beograd</b>	<b>Kragujevac</b>	<b>Storage facility with administration and auxiliary buildings (KRG 4), 3 phases. A=43.375m<sup>2</sup>. Design and Permitting.</b>	<b>2024/25</b>
<b>SMB-GRADNJA d.o.o. Subotica</b>	<b>Subotica</b>	<b>Business and residential building. Design of structure, all types of installations and fire protection. A=14.500m<sup>2</sup>. Design and Permitting.</b>	<b>2024/25</b>
<b>NEOPLANTA industrija mesa d.o.o Novi Sad</b>	<b>Novi Sad</b>	<b>Raw materials warehouse. A=1.242m<sup>2</sup>. Design and Permitting.</b>	<b>2024/25</b>
<b>VMF INVESTMENT d.o.o. Beograd</b>	<b>Novi Sad</b>	<b>Administrative building, winter service and service in the industrial complex "Bačka put". A=2.500m<sup>2</sup> i cca 9.500m<sup>2</sup> of parking. Design and Permitting.</b>	<b>2022/24</b>
<b>SIKA SRBIJA d.o.o. Switzerland</b>	<b>Šimanovci</b>	<b>Extension of commercial complex "Sika". A=430m<sup>2</sup>. Design and Permitting.</b>	<b>2024</b>
<b>RETAIL PARK FOUR d.o.o. Beograd</b>	<b>Subotica</b>	<b>STOP SHOP Subotica – extension of Retail park, A=5.795m<sup>2</sup>. Design and Permitting.</b>	<b>2023/24</b>
<b>RETAIL PARK FOUR d.o.o. Beograd</b>	<b>Smederevo</b>	<b>Commercial building "Retail park Four" Smederevo, B phase. A=8.455m<sup>2</sup>. Design and Permitting.</b>	<b>2023/24</b>
<b>DG COMPANY d.o.o.</b>	<b>Subotica</b>	<b>Multi-family residential and commercial building with an underground garage. A=4.800m<sup>2</sup>. Design and Permitting.</b>	<b>2023/24</b>
<b>SU-PROSPECT d.o.o.</b>	<b>Subotica</b>	<b>Multi-family residential complex with garages. A= 15.325m<sup>2</sup>. Design and Permitting.</b>	<b>2023/24</b>
<b>AVGERINOS d.o.o.</b>	<b>Subotica</b>	<b>Production building. A=4.650m<sup>2</sup>. Design and Permitting.</b>	<b>2023/24</b>
<b>KROMBERG &amp; SCHUBERT Serbia Germany</b>	<b>Kruševac</b>	<b>Production complex – reconstruction and extension – 2. phase. A=11.435m<sup>2</sup> Design and Permitting.</b>	<b>2023/24</b>
<b>CONTINENTAL AUTOMOTIVE SERBIA d.o.o. Germany</b>	<b>Kač, Novi Sad</b>	<b>Business complex for electrical parts – 3. phase. A=26.000m<sup>2</sup>. Local partner for company ATP (Austria-Croatia) for design and permitting.</b>	<b>2023/24</b>
<b>MUEHLBAUER AUTOMATION d.o.o. Germany</b>	<b>Stara Pazova</b>	<b>Production complex for assembly of machine parts. A=12.435m<sup>2</sup>. Design and Permitting.</b>	<b>2023/24</b>
<b>AGROMARKET LOGISTIC d.o.o.</b>	<b>Kragujevac</b>	<b>Distribution center with administrative building and accompanying facilities. P= 18.450m<sup>2</sup>. Design and Permitting.</b>	<b>2023/24</b>
<b>LOGISTEP d.o.o.</b>	<b>Nova Pazova</b>	<b>Warehouse - business facility with accompanying facilities. A=39.250m<sup>2</sup>. Design and Permitting.</b>	<b>2023/24</b>



<b>MEGAPARK d.o.o.</b> Beograd	<b>Dobanovci,</b> <b>Surčin</b>	<b>Logistics complex MEGAPARK – Dobanovci (4 phases). A=133.600m<sup>2</sup>. Design and Permitting.</b>	<b>2023/24</b>
<b>TREĆA PETOLETKA d.o.o.</b>	<b>Beograd</b>	<b>Production building and Car Center with accompanying facilities. A=22.500m<sup>2</sup>. Design and Permitting.</b>	<b>2023/24</b>
<b>KM MONT d.o.o.</b>	<b>Vrbas</b>	<b>Industrial complex, production hall 7 &amp; 8 A=4.600 m<sup>2</sup>. Design, Permitting and Supervision.</b>	<b>2023</b>
<b>ELEVENES d.o.o.</b>	<b>Subotica</b>	<b>Mega factory production complex for battery production with accompanying buildings. A=24.800m<sup>2</sup>. Design, Permitting and Supervision.</b>	<b>2023/25</b>
<b>VGP PARK ONE</b>	<b>Beograd</b>	<b>Logistic complex, A= P=136.848m<sup>2</sup> Design and Permitting.</b>	<b>2023/24</b>
<b>BESICO South 1 d.o.o.</b>	<b>Niš</b>	<b>Business and production complex “BESICO”. A=22.060m<sup>2</sup>. Design and Permitting.</b>	<b>2022/23</b>
<b>PALFINGER PROIZVODNJA d.o.o.</b> Austria	<b>Niš</b>	<b>Production complex with auxiliary buildings. A=20.000 m<sup>2</sup>. Design and Permitting.</b>	<b>2022/23</b>
<b>CONTINENTAL AUTOMOTIVE SERBIA d.o.o.</b> Germany	<b>Novi Sad</b>	<b>Business complex for electrical parts – 2. phase. A=45.000 m<sup>2</sup>. Local partner for company ATP (Austria-Croatia) for Design and Permitting.</b>	<b>2022/23</b>
<b>NAVAL BOX CAL d.o.o.</b> for MK KLINIKEN Germany	<b>Pančevo</b>	<b>Production complex for assembling modular containers with auxiliary buildings – 1. phase. A=43.670m<sup>2</sup>. Design and Permitting.</b>	<b>2022/23</b>
<b>CTP INVEST d.o.o.</b> Beograd	<b>Kač</b>	<b>Logistic and administration complex – 1. phase (NSE 1). A=24.335m<sup>2</sup>. Design and Permitting.</b>	<b>2022/23</b>
<b>SU-PROSPECT d.o.o.</b>	<b>Subotica</b>	<b>Business building - general merchandise trade, A=560 m<sup>2</sup>. Design and Permitting.</b>	<b>2022/23</b>
<b>TOYO TIRE SERBIA Japan</b>	<b>Indija</b>	<b>Production facility „Toyo Tire“: Mixer building, Building for receiving raw materials, Technological silos. A=24.150 m<sup>2</sup> Local partner for company TAKENAKA EUROPE GMBH, Belgrade office, for Design and Permitting.</b>	<b>2022</b>
<b>INSTITUTE OF PUBLIC HEALTH Subotica</b>	<b>Subotica</b>	<b>Reconstruction and energy rehabilitation of the facility of the Institute of Public Health. A=4.620 m<sup>2</sup>. Design and Permitting.</b>	<b>2022</b>
<b>DG COMPANY d.o.o.</b>	<b>Subotica</b>	<b>Complex: Multi-family residential and commercial building 1: -1Po+P+6, Residential and commercial building 2: -2Po+P+6 with underground garages. A=15.500 m<sup>2</sup>. Design and Permitting.</b>	<b>2022</b>



DG COMPANY d.o.o.	Subotica	Multi-family residential and commercial building: -1Po+P+5 with an underground garage. A=4.760 m <sup>2</sup> . Design and Permitting.	2022
STOP SHOP SERBIA d.o.o.	Sremska Mitrovica	Office building Retail Park Sremska Mitrovica 2. & 3. phase, P=3.200 m <sup>2</sup> . Design, Permitting and Supervision.	2022/23
CTP INVEST d.o.o. Beograd	Šimanovi	Warehouse facility with administration and auxiliary buildings (SIM 6). A=38.955m <sup>2</sup> . Design and Permitting.	2022/23
CTP INVEST d.o.o. Beograd	Šimanovi	Warehouse facility with administration and auxiliary buildings (SIM 7). P=45.165m <sup>2</sup> . Design and Permitting.	2022/23
BESICO NORTH 1 d.o.o.	Nova Pazova	Warehouse facility with administration and auxiliary buildings. P=31.660 m <sup>2</sup> . Design and Permitting.	2022/23
LIDL BA	Sarajevo, Bosnia & Herzegovina	Warehouse-business facility – distribution centre. A=61.000m <sup>2</sup> . Design and Permitting.	2022/23
KM MONT d.o.o.	Vrbas	Industrijski kompleks, Proizvodna hala 1 i 2. P=4.600 m <sup>2</sup> . Design, Permitting and Supervision.	2022
DEPARTMENT OF WATER MANAGEMENT d.o.o.	Subotica	Industrial complex „Aktiv“ – Production hall. A= 5.600m <sup>2</sup> Design, Permitting and Supervision.	2022
CTP INVEST d.o.o. Beograd	Novi Banovci	Warehouse facility with administration and auxiliary buildings (NBC 5). P=19.083m <sup>2</sup> . Design and Permitting.	2022
CTP INVEST d.o.o. Beograd	Novi Sad	Production and business complex, 1. phase (NVS 3). A=19.300m <sup>2</sup> . Design and Permitting.	2022
CTP INVEST d.o.o. Beograd	Kragujevac	Warehouse-production facility with administration and auxiliary buildings (KRG 3) A=30.400m <sup>2</sup> . Design and Permitting.	2022
STOP SHOP SERBIA d.o.o.	Vršac	Office building Retail Park Vršac 3. phase, A=2.055m <sup>2</sup> . Design and Permitting.	2021/22
BIG CEE SRBIJA	Nova Pazova	Office building BIG CEE Nova Pazova 1. and 2. phase, A= 19.936m <sup>2</sup> . Design and Permitting.	2022
HANSGROHE d.o.o. Beograd Germany	Valjevo	Production complex with auxiliary buildings. A=33.740m <sup>2</sup> . Design and Permitting.	2021/22
NELT CO d.o.o.	Lešnica	Industrial complex of outsourced packaging services for packaging materials from the mine. Buildings: A=24.000m <sup>2</sup> , Internal roads and plateaus: A=57.000m <sup>2</sup> . Design.	2021/22
LIDL SRBIJA K.D.	Nova Pazova	"LIDL" distribution center – Warehouse expansion A=6.221m <sup>2</sup> and Construction of canopy for pallet storage A=2.962m <sup>2</sup> . Design and Permitting.	2021/22



<b>BALL PACKAGING EUROPE USA</b>	<b>Zemun</b>	<b>Expansion of production line – addition of line L4. Design and Permitting.</b>	<b>2021/22</b>
<b>SU-PROSPECT d.o.o.</b>	<b>Subotica</b>	<b>Complex of multi-family residential buildings: Building 1 &amp; 2 with above-ground-underground garages Su+P+6 and Underground garage. A=12.100m<sup>2</sup>. Design and Permitting.</b>	<b>2021/23</b>
<b>SCHOOL CENTER WITH STUDENT DORMITORY “Dositej Obradović”</b>	<b>Subotica</b>	<b>Reconstruction, adaptation and extension of the school center. A=4.130m<sup>2</sup>. Design and Permitting.</b>	<b>2021/22</b>
<b>SMB-GRADNJA d.o.o. Subotica for AMETEK- DUNKERMOTOREN USA-Germany</b>	<b>Subotica</b>	<b>Production building with accompanying buildings, phase 2. A=10.000 m<sup>2</sup>. Design and Permitting.</b>	<b>2021/22</b>
<b>TIGAR TYRES</b>	<b>Pirot</b>	<b>Addition and reconstruction of part of the production facility TC-2 – HEPTATHLON, A=11.100m<sup>2</sup>. Design and Permitting.</b>	<b>2021/22</b>
<b>NATIONAL COUNCIL OF THE CROATIAN NATIONAL MINORITY IN RS</b>	<b>Subotica</b>	<b>Cultural centre - Construction of a new building A=1.045m<sup>2</sup> and Reconstruction of the existing building with conversion A=950m<sup>2</sup>. Design, Permitting and Supervision.</b>	<b>2021/22</b>
<b>CTP INVEST d.o.o. Beograd</b>	<b>Pećinci</b>	<b>Logistic and administration building - 1<sup>st</sup> phase, A=20.350m<sup>2</sup>; Logistic building – 2<sup>nd</sup> phase, A=17.100m<sup>2</sup>. Design and Permitting.</b>	<b>2021/22</b>
<b>CTP INVEST d.o.o. Beograd</b>	<b>Novi sad</b>	<b>Logistic and administration complex - 1<sup>st</sup> phase. A=26.725m<sup>2</sup>. Design and Permitting.</b>	<b>2021/22</b>
<b>BIZERBA Production &amp; Tech Center d.o.o. Germany</b>	<b>Valjevo</b>	<b>Production complex with auxiliary buildings – 1<sup>st</sup> phase. A=11.130m<sup>2</sup>. Design, Permitting and Designer Supervision.</b>	<b>2021/22</b>
<b>DELTA REAL ESTATE</b>	<b>Nova Pazova</b>	<b>Logistic and administration building, 2<sup>nd</sup> phase. A=16.100 m<sup>2</sup>. Design and Permitting.</b>	<b>2021/22</b>
<b>GRUNDFOS SERBIA Indija</b>	<b>Indija</b>	<b>Production plant for manufacturing of industrial pumps – 2<sup>nd</sup> Phase. A=27.390 m<sup>2</sup>. Conceptual design for permitting.</b>	<b>2021</b>
<b>CTP PROPERTY ALPHA d.o.o. Beograd</b>	<b>Novi Beograd</b>	<b>Business and storage facility Phase 1, 2 &amp; 3. A=135.700 m<sup>2</sup>. Design and Permitting.</b>	<b>2021/22</b>
<b>AB MARKET d.o.o.</b>	<b>Pirot</b>	<b>Reconstruction of the building for conversion into retail space. A= 8.480m<sup>2</sup>. Design and Permitting.</b>	<b>2020/21</b>
<b>TOYO TIRE SERBIA Japan</b>	<b>Indija</b>	<b>Tire testing track. A=24.110 m<sup>2</sup>. Design and Permitting.</b>	<b>2021/22</b>



<b>SOPHARMA TRADING d.o.o.</b>	<b>Nova Pazova</b>	<b>Logistic and administration center for pharmaceutical products with accompanying buildings. A=26.100 m<sup>2</sup>. Design, Permitting and Supervision.</b>	<b>2020</b>
<b>TOYO TIRE SERBIA Japan</b>	<b>Indija</b>	<b>Complex for production of tires. A=140.000 m<sup>2</sup>. Design and Permitting.</b>	<b>2020/21</b>
<b>DELHAIZE SERBIA d.o.o.</b>	<b>Nova Pazova</b>	<b>Distribution center – 3<sup>rd</sup> phase. A=4.650 m<sup>2</sup>. Design and Permitting.</b>	<b>2020</b>
<b>CTP INVEST d.o.o. Beograd</b>	<b>Kragujevac</b>	<b>Production building with administration and accompanying buildings. A=27.500 m<sup>2</sup>. Design and Permitting.</b>	<b>2020</b>
<b>AGROMARKET d.o.o. Kragujevac</b>	<b>Pirot</b>	<b>Reconstruction of warehouse and change of use into retail park. A=12.450 m<sup>2</sup>. Design and Permitting.</b>	<b>2019/20</b>
<b>TIGAR TYRES Srbija MICHELIN France</b>	<b>Pirot</b>	<b>Triathlon – Extension and reconstruction of production hall TC-2. A=4.400 m<sup>2</sup>. Design.</b>	<b>2019/20</b>
<b>BROSE d.o.o. Germany</b>	<b>Pančevo</b>	<b>Production complex with auxiliary buildings. A=63.340 m<sup>2</sup>. Design and Permitting.</b>	<b>2019/21</b>
<b>CITY OF SUBOTICA</b>	<b>Subotica</b>	<b>City stadium – reconstruction and addition. A=47.300 m<sup>2</sup>. Structural design.</b>	<b>2019/20</b>
<b>PVF TRADERS” d.o.o. Beograd</b>	<b>Šimanovci</b>	<b>Business facility with storage. A=7.400 m<sup>2</sup>. Design, Permitting and Supervision.</b>	<b>2019/20</b>
<b>MPC – SHOPPING CENTRE BEO</b>	<b>Beograd</b>	<b>Design for execution - Interior design of public spaces in shopping centre BEO. A=18.100 m<sup>2</sup>. Design and Designer supervision.</b>	<b>2019/20</b>
<b>BOYSEN ABGASSTESME d.o.o. Germany</b>	<b>Subotica</b>	<b>Production plant with administrative building and accompanying buildings and infrastructure. A=42.450 m<sup>2</sup>. Design, Permitting and Supervision.</b>	<b>2019/20</b>
<b>CTP INVEST d.o.o. Beograd</b>	<b>Nova Pazova</b>	<b>Business and storage facilities NBC 1, A=28.210 m<sup>2</sup>, NBC 2, A=19.410 m<sup>2</sup> and NBC 3, A=25.580 m<sup>2</sup> Total: A=73.200 m<sup>2</sup>. Design, Permitting and Designer Supervision.</b>	<b>2019/22</b>
<b>MIND REAL ESTATE d.o.o.</b>	<b>Kragujevac</b>	<b>Industrial complex „MI GROUP“, Industrial building – "LAKIRNICA" (paint shop) with administration annex, technical block and auxiliary buildings, internal roads and accompanying infrastructure. A=3.650 m<sup>2</sup>. Design and Permitting.</b>	<b>2019</b>
<b>SIKA SRBIJA d.o.o. Switzerland</b>	<b>Šimanovci</b>	<b>Production warehouse facility with supporting facilities – 3. phase. A=2.800m<sup>2</sup>. Design and Permitting.</b>	<b>2015.</b>
<b>MUNICIPALITY OF BAČKA TOPOLA</b>	<b>Bačka Topola</b>	<b>Indoor swimming pool with accompanying facilities A=4.060 m<sup>2</sup>. Design and Permitting.</b>	<b>2018/19</b>
<b>MINISTRY OF EDUCATION, SCIENCE AND TECHNOLOGY</b>	<b>Subotica</b>	<b>High school “Ivan Sarić” - Reconstruction of the existing building A=9.200 m<sup>2</sup>. Design and Permitting.</b>	<b>2018/19</b>



<b>MINISTRY OF EDUCATION, SCIENCE AND TECHNOLOGY</b>	<b>Subotica</b>	<b>College dormitory "Ivo Lola Ribar". A=5.716 m<sup>2</sup>. Supervision.</b>	<b>2018/19</b>
<b>FORMA IDEALE d.o.o.</b>	<b>Kragujevac</b>	<b>Reconstruction with extention of existing building. Storage building with internal roads, accompanying infrastructure and landscaping. A=11.380 m<sup>2</sup>. Design.</b>	<b>2018/19</b>
<b>MIND REAL ESTATE d.o.o.</b>	<b>Kragujevac</b>	<b>Industrial complex „MI GROUP“, ADMINISTRATIVE BUILDING with internal roads, accompanying infrastructure and landscaping. A=11.000 m<sup>2</sup>. Design, Permitting and Supervision.</b>	<b>2018/19</b>
<b>LEKOVIT d.o.o.</b>	<b>Pukovac</b>	<b>Logistic and administration center for pharmaceutical products with accompanying buildings. A=3.700 m<sup>2</sup>. Design, Permitting and Supervision.</b>	<b>2018/19</b>
<b>MIND REAL ESTATE d.o.o.</b>	<b>Kragujevac</b>	<b>Industrial complex „MI GROUP“, Industrial building – production hall with administration and technical block – "SIEMENS AVENIO", with auxiliary buildings, internal roads and accompanying infrastructure. Phase 1 A=8.100m<sup>2</sup>, Phase 2 A=3.700m<sup>2</sup>. Design, Permitting and Supervision.</b>	<b>2018/19</b>
<b>MIND REAL ESTATE d.o.o.</b>	<b>Kragujevac</b>	<b>Industrial complex „MI GROUP“, Industrial building and canopy – production hall with administration annex and technical block – "ČELIK", with auxiliary buildings, internal roads and accompanying infrastructure. A=10.830 m<sup>2</sup>. Design, Permitting and Supervision.</b>	<b>2018/19</b>
<b>AGROMARKET d.o.o.</b>	<b>Indija</b>	<b>Production building "Fertico". A=6.300 m<sup>2</sup>. Design, Permitting and Supervision.</b>	<b>2018/19</b>
<b>JAVNA SKLADIŠTA d.o.o. Subotica</b>	<b>Subotica</b>	<b>Reconstruction and adaptation of warehouses. A=3.470 m<sup>2</sup>. Design and Permitting.</b>	<b>2018</b>
<b>CTP INVEST d.o.o. Beograd</b>	<b>Šimanovci</b>	<b>Business and storage facility. A=14.150 m<sup>2</sup>. Design.</b>	<b>2018/19</b>
<b>CITY ADMINISTRATION FOR INVESTMENTS – CITY OF KRAGUJEVAC</b>	<b>Kragujevac</b>	<b>Public building – Primary and secondary school "Vukašin Marković". A=3.350 m<sup>2</sup>. Design.</b>	<b>2018</b>
<b>CITY ADMINISTRATION FOR INVESTMENTS – CITY OF KRAGUJEVAC</b>	<b>Kragujevac</b>	<b>Public and business building - Center for Social Work. Reconstruction and extension. A=1.440 m<sup>2</sup>. Design.</b>	<b>2018</b>



<b>MIND REAL ESTATE d.o.o.</b>	<b>Kragujevac</b>	<b>Industrial complex „MI GROUP“, Industrial building – production hall with administration annex and technical block – "ALUMINIJUM", with auxiliary buildings, internal roads and accompanying infrastructure. A=7.810 m<sup>2</sup>. Design, Permitting and Supervision.</b>	<b>2018</b>
<b>BALL PACKAGING EUROPE USA</b>	<b>Zemun</b>	<b>Extension of production building and warehouse A=12.800 m<sup>2</sup>. Design, Permitting and Supervision.</b>	<b>2017/18</b>
<b>MAMMINGER CONSERVEN – SRB d.o.o. Germany</b>	<b>Gospođinci</b>	<b>Production and storage building for cucumber processing. A=10.640 m<sup>2</sup>. Design, Permitting and Supervision.</b>	<b>2017/18</b>
<b>AGRISER d.o.o.</b>	<b>Aleksa Šantić</b>	<b>Business-production agro complex. A=2.200 m<sup>2</sup>. Design, Permitting and Supervision.</b>	<b>2017/18</b>
<b>PERFECT VISION</b>	<b>Subotica</b>	<b>Adaptation of office space. P=670 m<sup>2</sup>. Design, Permitting and Supervision.</b>	<b>2017</b>
<b>STOP.SHOP.5 d.o.o. Beograd</b>	<b>Sremska Mitrovica</b>	<b>Retail park. A=10.640 m<sup>2</sup>. Design, Permitting and Supervision.</b>	<b>2017/18</b>
<b>ZOPPAS INDUSTRIES SERB d.o.o. Italy-Romania</b>	<b>Kikinda</b>	<b>Production building. A=6.310 m<sup>2</sup>. Design and Permitting.</b>	<b>2017/18</b>
<b>GOODWILL PHARMA d.o.o</b>	<b>Subotica</b>	<b>Reconstruction of administrative building and change of space function for part of warehouse into facility for primary and secondary packaging of dietary and pharmaceutical products with a quality control laboratory. A=4.380 m<sup>2</sup>. Design and Permitting.</b>	<b>2017/18</b>
<b>AGROMARKET d.o.o.</b>	<b>Indija</b>	<b>Distribution center. A=15.500 m<sup>2</sup>. Design and Permitting.</b>	<b>2017</b>
<b>ZG LIGHTNING SRB doo Beograd, ZUMTOBEL Austria</b>	<b>Niš</b>	<b>Production complex with administration building and accompanying buildings – phase I. A=34.000 m<sup>2</sup>. Design and Permitting.</b>	<b>2017/18</b>
<b>LIDL SRBIJA K.D.</b>	<b>Beograd</b>	<b>Retail store. A=2.260 m<sup>2</sup>. Design.</b>	<b>2017</b>
<b>GRAĐEVINSKA DIREKCIJA SRBIJE</b>	<b>Beograd-Zemun</b>	<b>Accompanying infrastructure on parcels 10361/1, 10361/3, 14259, 14257/1, 14231/1, 14258, 14240, 14237 K.O. Zemun in "Zemunske kapije" settlement. L=cca 2.380 m. Design. Permit issued by Ministry of Construction, Transport and Infrastructure of the Republic of Serbia.</b>	<b>2017</b>



<b>GRAĐEVINSKA DIREKCIJA SRBIJE</b>	<b>Beograd-Zemun</b>	<b>Residential building C and D and Business-residential building E, with accompanying infrastructure and garage roof arrangement in "Zemunske kapije" settlement. A=33.315 m<sup>2</sup>. Design. Permit issued by Ministry of Construction, Transport and Infrastructure of the Republic of Serbia.</b>	<b>2017</b>
<b>GRAĐEVINSKA DIREKCIJA SRBIJE</b>	<b>Beograd-Zemun</b>	<b>Lanscaping and accompanying infrastructure on parcels 10362/2 and 10362/3 KO Zemun in "Zemunske kapije" settlement. A=cca41.700 m<sup>2</sup>. Design. Permit issued by Ministry of Construction, Transport and Infrastructure of the Republic of Serbia.</b>	<b>2017</b>
<b>KM MONT d.o.o.</b>	<b>Vrbas</b>	<b>Industrial building – Production hall. A=6.145 m<sup>2</sup>. Design.</b>	<b>2017</b>
<b>UNIVEREXPORT d.o.o. Novi Sad</b>	<b>Sombor</b>	<b>Retail store, A=1.415 m<sup>2</sup>. Design, Permitting and supervision.</b>	<b>2017</b>
<b>STOP.SHOP.5 d.o.o. Beograd</b>	<b>Požarevac</b>	<b>Retail park phase I and II. A=8.750 m<sup>2</sup>. Design, Permitting and supervision.</b>	<b>2016/17</b>
<b>MD INŽENJERING SU, MILAN KOSANOVIĆ</b>	<b>Subotica</b>	<b>Business-residential building in Čarnojevićeva street, A=2.430 m<sup>2</sup>. Design and supervision.</b>	<b>2016/17</b>
<b>KROMBERG &amp; SCHUBERT Serbia Germany</b>	<b>Kruševac</b>	<b>Automotive cable harness plant. A=cca 24.200 m<sup>2</sup>. Design.</b>	<b>2016/17</b>
<b>STOP.SHOP.5 d.o.o. Beograd</b>	<b>Lazarevac</b>	<b>Retail park phase I and II. A=10.813 m<sup>2</sup>. Design, Permitting and supervision.</b>	<b>2016/17</b>
<b>STOP.SHOP.5 d.o.o. Beograd</b>	<b>Vršac</b>	<b>Retail park phase I, II and III. A=12.123 m<sup>2</sup>. Design, Permitting and supervision.</b>	<b>2016/17</b>
<b>SRC „TELEOPTIK“ complex in Zemun</b>	<b>Zemun</b>	<b>Partizan FC academy boarding school and grandstand on the main field for 1250 spectators. Sports building-covered grandstands with accompanying accommodation facilities. A=3.900 m<sup>2</sup>. Construction design.</b>	<b>2016/17</b>
<b>SMB-GRADNJA d.o.o. Subotica for AMETEK-DUNKERMOTOREN USA-Germany</b>	<b>Subotica</b>	<b>Production-administrative building with accompanying buildings, phase 1. A=12.700 m<sup>2</sup>. Design and Permitting.</b>	<b>2016/17</b>
<b>ROTOR d.o.o. CANDY d.o.o. Subotica</b>	<b>Subotica</b>	<b>New warehouse - phase 1, and extension of existing warehouse. A=cca 1.000 m<sup>2</sup>. Design and Permitting.</b>	<b>2016</b>
<b>HEMIJSKO-TEHNNOLOŠKA ŠKOLA Subotica</b>	<b>Subotica</b>	<b>Adaptation, repair works and restoration of the façade, interior space and school gymnasium. A=6.150 m<sup>2</sup>. Design.</b>	<b>2016</b>
<b>P.P. "Sava Kovačević" a.d.</b>	<b>Vrbas</b>	<b>Production plant with cold storage building - phase 1. A=8.500 m<sup>2</sup>. Design and Permitting.</b>	<b>2016</b>
<b>DELTA REAL ESTATE</b>	<b>Nova Pazova</b>	<b>Warehouse and administration building, A=16.100 m<sup>2</sup>. Design and Permitting.</b>	<b>2016</b>

STOP.SHOP.5 d.o.o. Beograd	Niš	Retail park, McDonald's restaurant and Cineplex movie theater. A=cca 13.900 m <sup>2</sup> . Supervision.	2015/16
CONTITECH FLUID SERBIA d.o.o. Germany	Subotica	Extension of production complex. A=18.560 m <sup>2</sup> . Design and Permitting.	2015/16
LIDL SRBIJA SUPERMARKETI K.D.	Zrenjanin	Retail store. A=2.652 m <sup>2</sup> . Design.	2015/16
LIDL SRBIJA SUPERMARKETI K.D.	Nova Pazova	"LIDL" distribution center with accompanying building, phase 1. A=49,950 m <sup>2</sup> . Design.	2015/16
JP DIREKCIJA ZA IZGRADNJU Apatin	Prigrevica	Biomass storage center. A=25.000 m <sup>2</sup> . Design.	2015/16
URBAN CENTAR RS d.o.o. Beograd for PHOENIX PHARMA Germany	Šimanovci	Distribution and storage facility. A=11.300 m <sup>2</sup> . Design, Permitting and supervision.	2015/16
UNIVEREXPORT d.o.o. Novi Sad	Novi Sad	Distribution centre, phase 1. A=29.100 m <sup>2</sup> . Design, Permitting and supervision.	2015/16
"STOP.SHOP.9" d.o.o. Beograd	Valjevo	Retail park. A=6.500 m <sup>2</sup> . Design, Permitting and supervision.	2015/16
SIKA SRBIJA d.o.o. Switzerland	Šimanovci	Extension of the warehouse and expansion of the foundation – 2. phase. A=686m <sup>2</sup> . Design and Permitting.	2015.
IDEA d.o.o. Beograd	Kanjiža	Retail store, A=1.650 m <sup>2</sup> . Design and Permitting.	2015
DM NIVETA d.o.o.	Bački Brestovac	Administration and production building, A=380 m <sup>2</sup> . Design and supervision.	2015
TIGAR TYERS Serbia MICHELIN France	Pirot	Production facility - Mixing plant and administration annex – phase 2. A=10.200 m <sup>2</sup> . Design.	2015
UNIVEREXPORT d.o.o. Novi Sad	Novi Bečej	Retail store, A=950 m <sup>2</sup> . Design, Permitting and supervision.	2015
Grupa UNIVEREXPORT- TRGOPROMET a.d. Subotica	Ruma	Retail store, A=1.000 m <sup>2</sup> . Design, Permitting and supervision.	2015
STREIT NOVA d.o.o. France	Stara Pazova	Production facility with administration building. A= 6.600 m <sup>2</sup> . Phase 2. Design, Permitting and supervision.	2014/15
VETERINARSKI ZAVOD "SUBOTICA" a.d.	Subotica	Facility for production of virus vaccines for use in veterinary medicine. A=5.350 m <sup>2</sup> . Design.	2014/15
RAVAGO PREMIX d.o.o.	Feketić	Production and warehouse facility. A=2.100 m <sup>2</sup> . Design, Permitting and supervision.	2014/15
STOP.SHOP.2 d.o.o. Beograd	Subotica	Retail park, I Phase. A=8.300 m <sup>2</sup> . Design and Permitting.	2014/15
TIGAR TYERS Serbia MICHELIN France	Pirot	Production facility - Mixing plant and administration annex – phase 1. A=22.800 m <sup>2</sup> . Design.	2014/15



<b>DELTA DRE</b>	<b>Nova Pazova</b>	<b>Warehouse facility, phase 1. A=18.000 m<sup>2</sup>. Design.</b>	<b>2014</b>
<b>TIGAR TYERS Serbia MICHELIN France</b>	<b>Pirot</b>	<b>Production hall and administration annex with auxiliary buildings and warehouse for goods – 1. &amp; 2. Phase. A=115.000 m<sup>2</sup>. Design and Permitting.</b>	<b>2013/14</b>
<b>SIKA Switzerland</b>	<b>Šimanovci</b>	<b>Warehouse and Production facility with office building A=6.000 m<sup>2</sup>. Design.</b>	<b>2013/14</b>
<b>NORTH KARTON Russia</b>	<b>Jagodina</b>	<b>Cardboard factory complex. A= 17.000 m<sup>2</sup>. Design and Permitting.</b>	<b>2013/14</b>
<b>STREIT NOVA d.o.o. France</b>	<b>Stara Pazova</b>	<b>Production facility with administration building. A= 8.200 m<sup>2</sup>. Phase 1. Design, Permitting and supervision.</b>	<b>2013</b>
<b>SWAROVSKI SUBOTICA d.o.o. Beograd Austria</b>	<b>Subotica</b>	<b>Production facility for processing of semi-finished glass products into final products, Complex "A", Phase 1. A= 15.500 m<sup>2</sup>. Design, Permitting and supervision.</b>	<b>2012-15</b>
<b>DELHAIZE SERBIA d.o.o.</b>	<b>Nova Pazova</b>	<b>Central distribution warehouse for food commodities – Phase 1. A= 98.550 m<sup>2</sup>. Design, Permitting and supervision.</b>	<b>2012-14</b>
<b>CITY of SUBOTICA for KUD "Palić"</b>	<b>Palić</b>	<b>Cultural centre "Palić", A=cca 1.050 m<sup>2</sup>. Design.</b>	<b>2012/13</b>
<b>GRANOLIS d.o.o. Novi Sad</b>	<b>Subotica</b>	<b>Floor storage for grains with supporting facilities. A= 12.850 m<sup>2</sup>. Design and Permitting.</b>	<b>2012/13</b>
<b>CIM GAS d.o.o. YUMOL d.o.o. ROTEL d.o.o.</b>	<b>Subotica</b>	<b>Business-residential building in Tolstojeva street, Po+P+4, Bays "A" and "B". A=cca 7.400 m<sup>2</sup>. Design.</b>	<b>2011/16</b>
<b>MERIT INVEST d.o.o. Subotica</b>	<b>Subotica</b>	<b>Residential building in Henrika Sjenkjeviča street, P+1+Pk, A=cca1.000m<sup>2</sup>. Design and supervision.</b>	<b>2012</b>
<b>MERIT INVEST d.o.o. Subotica</b>	<b>Zlatibor</b>	<b>Residential buildings Su+P+1+Pk and Su+P+1, A=cca1.450 m<sup>2</sup>. Design and supervision.</b>	<b>2012</b>
<b>VETERINARSKI ZAVOD "SUBOTICA" a.d.</b>	<b>Subotica</b>	<b>Warehouse for packing materials and finished products for veterinary use, A=cca1.635 m<sup>2</sup>. Design.</b>	<b>2012</b>
<b>MD INŽENJERING SU d.o.o. Subotica</b>	<b>Subotica</b>	<b>Business-residential building in Vase Stajića street, A=3.450 m<sup>2</sup>. Design and supervision.</b>	<b>2012/14</b>
<b>EXPRES SERVIS d.o.o.</b>	<b>Subotica</b>	<b>Residential building in Huga Badalića street, A=3.865 m<sup>2</sup>. Design and supervision.</b>	<b>2012/13</b>
<b>DELHAIZE SERBIA d.o.o.</b>	<b>Subotica</b>	<b>Reconstruction and adaptationa of existing office/retail space. A=2.500 m<sup>2</sup>. Design and supervision.</b>	<b>2012</b>
<b>JP "POSLOVNI PROSTOR"</b>	<b>Novi Sad</b>	<b>Reconstruction and extention of "Karađorđe" football stadium, southwest, south and east stands. A=cca 4.750 m<sup>2</sup>. Design.</b>	<b>2012</b>

<b>DELHAIZE SERBIA</b> d.o.o.	<b>Smederevska</b> <b>Palanka</b>	<b>Commercial building-grocery market.</b> A=cca 1.025 m <sup>2</sup> . Design, Permitting and supervision.	<b>2011/12</b>
<b>VRBAS</b> <b>MUNICIPALITY</b>	<b>Vrbas</b>	<b>Waste water treatment central plant for</b> Vrbas and Kula - command building, A=cca 540 m <sup>2</sup> . Design.	<b>2011/12</b>
<b>STOP.SHOP.1 d.o.o.</b> <b>Beograd</b>	<b>Čačak</b>	<b>Retail park, A=cca 6.500 m<sup>2</sup>. Design,</b> Permitting and supervision.	<b>2011-14</b>
<b>FIAT AUTOMOBILI</b> <b>SRBIJA</b> Italy	<b>Kragujevac</b>	<b>Reconstruction and extension of office</b> building. A=cca 3.550 m <sup>2</sup> . Design, Permitting and supervision.	<b>2011/12</b>
<b>OTTHON</b>	<b>Stara Moravica</b>	<b>Home for persons with mental</b> disabilities, Pavilion D, A=cca 800 m <sup>2</sup> . Design, Permitting and supervision.	<b>2011/12</b>
<b>HTUP "PARK" A.D.</b> <b>Novi Sad</b>	<b>Novi Sad</b>	<b>Gerontological centre "Vila Park",</b> A=1.300 m <sup>2</sup> . Design and construction management.	<b>2011</b>
<b>CONTITECH</b> <b>Germany</b>	<b>Subotica</b>	<b>Production complex, A=7.400 m<sup>2</sup>.</b> Design, Permitting, construction management.	<b>2011/12</b>
<b>GRUNDFOS</b> <b>Denmark</b>	<b>Indija</b>	<b>Production plant for manufacturing of</b> industrial pumps, A=27.300 m <sup>2</sup> . Design and Permitting.	<b>2011</b>
<b>CITY of SUBOTICA</b> <b>for Tennis club</b> <b>„PALIĆ 1878“</b>	<b>Palić</b>	<b>Tennis Hall, A=1.800 m<sup>2</sup>. Design.</b>	<b>2010/11</b>
<b>MD INVESTMENT</b> <b>SU d.o.o. Subotica</b>	<b>Palić</b>	<b>Business-residential building in Riječka</b> street, A=1.300 m <sup>2</sup> . Design and construction management.	<b>2011/12</b>
<b>DUNKERMOTOREN</b> <b>Germany</b>	<b>Subotica</b>	<b>Production plant for manufacturing of</b> electro motors, A=cca. 1.850 m <sup>2</sup> . Design and execution.	<b>2011</b>
<b>FIAT AUTOMOBILI</b> <b>SRBIJA</b> Italy	<b>Kragujevac</b>	<b>Quality centre building, P and P+1.</b> A=7.545 m <sup>2</sup> . Verification, construction design, Permitting and supervision.	<b>2010/11</b>
<b>MERIT INVEST</b> <b>d.o.o. Subotica</b>	<b>Subotica</b>	<b>Residential building in Bore Stankovića</b> street, Po+P+4, A=2.500 m <sup>2</sup> . Construction project and supervision	<b>2010/12</b>
<b>NORMA GROUP</b> <b>Germany</b>	<b>Subotica</b>	<b>Production plant for manufacturing of</b> plastic connectors, A=cca. 13.800 m <sup>2</sup> . Design, Permitting and supervision.	<b>2010/11</b>
<b>RAZVOJ JANIĆ</b> <b>d.o.o. Subotica</b>	<b>Subotica</b>	<b>Business-residential building</b> Po+P+5+Pk, Celovečka street, A=4.200 m <sup>2</sup> . Design.	<b>2010/11</b>
<b>CITY of SUBOTICA</b>	<b>Palić</b>	<b>Kindergarten building</b> A=1.000 m <sup>2</sup> . Design.	<b>2010</b>
<b>MD INŽENJERING</b> <b>SU d.o.o. Subotica</b>	<b>Subotica</b>	<b>Business-residential building P+4+Pk in</b> Vase Stajića street, A=1.400 m <sup>2</sup> . Construction project and supervision	<b>2010/12</b>
<b>JULIA MLIN</b> <b>Germany-Hungary</b>	<b>Mali</b> <b>Iđoš/Feketić</b>	<b>Warehouse and Mill block of buildings,</b> A=cca. 5.000 m <sup>2</sup> . Design, Permitting and supervision.	<b>2009/10</b>
<b>Ratko Butorović</b>	<b>Melenci</b>	<b>Homeland house</b>	<b>2009</b>



<b>RAZVOJ JANIĆ</b> d.o.o.	Subotica	Business building P+2 – "MULTIPLEJS" A=2.600 m <sup>2</sup> .	2009
<b>EXPO 08 d.o.o.</b> Subotica	Subotica	Logistics centre with annex administrative building , A= 19.785 m <sup>2</sup> .	2009
Elementary school "Vladimir Nazor" Đurđin	Đurđin	Sports gymnasium, A=950 m <sup>2</sup> .	2009
<b>ISOMAT</b> Greece	Šimanovci (Belgrade)	Warehouse and Production Hall block with office building A=7.000,0 m <sup>2</sup> . Design, Permitting and supervision.	2009/10
<b>VIOR GRADNJA</b> d.o.o.	Subotica	Bussiness-residential building at the corner of Tolstojeva and Žarka Zrenjanina streets, A=3.600 m <sup>2</sup> . Construction project and supervision	2009/12
<b>TERMOPROJEKT</b> d.o.o. & others	Subotica	Residential building, A=2.800,0 m <sup>2</sup>	2008/09
<b>APM – Austria</b>	Indija	Logistics center - project, A=58.500,0 m <sup>2</sup>	2008/09
<b>BALL PACKAGING</b> <b>EUROPE</b> <b>USA</b>	Belgrade	Industrial Complex in Zemun, Extension of buildings "A", "B" and "C" A=8.050 m <sup>2</sup> . Design, Permitting and supervision.	2008/09
<b>GTC</b> Poland	Subotica	Multifunctional building - Shopping mall. A=70.000 m <sup>2</sup> . Design, statutory work and permitting.	2008/09
<b>PANVITA</b> Slovenia	Đurđin near Subotica	Facility for meat processing – construction project, professional investor work and supervision. A=11.300 m <sup>2</sup> .	2008/09
<b>METRO</b> Germany	Subotica	Warehouse distributing building „Metro Cash&Carry“ A=11.500 m <sup>2</sup> . Design, Permitting and supervision.	2008/09
<b>RODIĆ INVEST</b> Novi Sad	Novi Sad	Construction project for shopping mall „RODIĆ“ in Novi Sad, A= 83.000 m <sup>2</sup> .	2008/09
Stipan Vidaković	Subotica	RENAULT car showroom with following facilities A= cca 2.200 m <sup>2</sup>	2008
<b>THYSSEN KRUPP</b> Germany	Indija	Warehouse of finished products with administration building A= 17.400 m <sup>2</sup>	2008
<b>SUMINO PRODUKT</b>	Subotica	Reconstruction and extension of industrial complex in Subotica, A=1.200 m <sup>2</sup>	2008
<b>PANONBETON</b>	Novi Žednik	Concrete plant project	2008
<b>PEVEC</b> Hrvatska	Beograd	Prefabricated reinforced concrete construction project for shopping mall in Belgrade; A=54.000 m <sup>2</sup>	2007 and 2008
<b>SENTA DISTRICT</b>	Senta	BUSSINESS SPORTS CENTER. A=cca. 4.500 m <sup>2</sup> . Steel construction span 36,0 + 2x7.8m	2007 and 2008
<b>MD INŽENJERING</b> SU d.o.o. Subotica	Subotica	Bussiness-residential building P+5+Pk (A=2.800 m <sup>2</sup> ) and P+4+Pk (A=1.750 m <sup>2</sup> )	2007 and 2008

ISA DAUTOVSKI	Palić	Hotel, Palić. A=1.150 m <sup>2</sup> .	2007 and 2008
PEJOVIĆ SLOBODAN	Palić	Villa "Vesna" , Palić. A=1.250 m <sup>2</sup> .	2007 and 2008
"DRAGAN SIRIŠKI" DOO	Subotica	Bussiness-residential facility A=2.850 m <sup>2</sup> .	2007 and 2008
Carlsberg Serbia	Čelarevo	Extension of the Fermentation tank, filtration and breewhouse facilities, object BBT	2007 and 2008
DISTRICT OF SUBOTICA	Subotica	Waste Water Treatment Plant, Construction design	2007
TEHNIČKA ŠKOLA Subotica	Subotica	Sports hall for Technical School in Subotica, A=2.000 m <sup>2</sup> .	2007
INTER SPEED Beograd	Preševo	Shopping mall construction design, at the border crossing Preševo, A=19.000,0 m <sup>2</sup> .	2007
MINISTARSTVO ZDRAVLJA R.S.	Kovin	Specialised neuropsychiatric hospital Kovin, A=4.400,0 m <sup>2</sup> .	2007
MILOŠ ŠEGRT	Subotica	Bussiness-residential facility in Blaška Rajića street, A=3.600,0 m <sup>2</sup> .	2007
TUŠ - Slovenia	Subotica and Sombor	Mega market and A=3.000,0 m <sup>2</sup> . Design, supervision and consulting	2006 and 2007
LOHER ELEKTRO Nemačka	Subotica	Production complex of wind generator. A=14.000,0 m <sup>2</sup> . Design and developing.	2006 and 2007
ZAVOD ZA ZAŠ.ZDRAVLJA	Subotica	Project and professional supervision of food control laboratory	2005 and 2006
MINISTARSTVO ZDRAVLJA R.S.	Subotica	Professional supervision of reconstruction/ additional building and construction of Health Centre Subotica	2006
DEPARTEMENT FOR CITY DEVELOPMENT - ZRENJANIN	Zrenjanin	SPORTS HALL ZRENJANIN - construction project. A= cca. 7.500,0 m <sup>2</sup> . Steel construction span 55m.	2006
JKP "NAŠ DOM" APATIN	Apatin	Facility for water treatment – Apatin. Construction project	2006
JKP "6 OKTOBAR" KIKINDA	Kikinda	Waste Water Purifier for Kikinda community. Construction project.	2006
DISTRICT OF PEĆINCI	Pećinci	Facility for purifying waste waters, Construction project	2006
METRO GERMANY	Novi Sad, Osijek (Croatia)	METRO Market construction project, A=10.000,0 m <sup>2</sup> .	2005
DRVOLUX, Belgrade	Šimanovci (Belgrade)	Wood industry storage and production machinery, A=4.000,0 m <sup>2</sup> .	2005



TRIMO INŽENJERING, Slovenija	Šimanovci (Belgrade)	New Production complex for panels manufacturing , A=8.000,0 m <sup>2</sup>	2005
LAGERMAX TIMESPED Austria	Šimanovci (Belgrade)	Logistic Centre, A=18.000,0 m <sup>2</sup> . (work in progress)	2005
CARLSBERG BREWERY	Čelarevo, Serbia	Extension of the Fermentation tank facilities and Adaptation of Production facilities into Office building	2005
INTERŠPED	Subotica	Design of "VILA MAJUR" hotel, A=2.250,0m <sup>2</sup>	2005
MOMO TRADE	Belgrade	Business facility and Production complex in Šimanovci, A=6.500,0 m <sup>2</sup>	2005
RAZVOJ JANIC, MIO II	Subotica	Business-residential facility in Blaška Rajića street, A=10.600,0 m <sup>2</sup> .	2005
PHIWA Germany	Subotica	Logistic Centre – Warehouse II A=13.000,0 m <sup>2</sup>	2005
Rodić M&B-Co	Novi Sad	Waste water treatment plant for Brewery M&B phase II	2005
METRO Germany	Belgrade, Kragujevac, Niš	Construction design for METRO Cash/Carry, A=11.500,0m <sup>2</sup> ; A=9.000,0m <sup>2</sup>	2005
DELTA M Belgrade	Subotica	Mega market store MAXI with offices A=2.000,0m <sup>2</sup>	2005
Fond za izgradnju opšt. Subotice	Subotica	Master design – construction design, reconstruction and building of the Theatre in Subotica , A=20.000,00 m <sup>2</sup>	2005
FLENDER Tübingen Germany	Subotica	Plant for production of Electro-motors and wind-generators. Area of the complex is 16.000,00m <sup>2</sup> , phase I.	2005
Rodić M&B-Co	Novi Sad	Extension of Brewery in Novi Sad – facility for beer production – Preliminary and Master design	2004 and 2005
Rodić M&B-Co	Novi Sad	Preliminary design of the Shopping Center with the underground garages A= cca 56.000,0 m <sup>2</sup>	2004
Ball Packaging Europe - Germany	Belgrade	Can manufacturing plant A=40.000,0 m <sup>2</sup> , with landscaping and internal roads	2004
DELTA M Belgrade	Belgrade	Mega market store MAXI on Bezanijska Kosa	2004
PHIWA - Germany	Subotica	Logistic Centre A=13.000,0 m <sup>2</sup>	2004
Fond za izgradnju opšt. Subotica	Tavankut	Tavankut road – reconstruction in the length of 5 km.	2003
Si&Si company	Banja Vrujci	Building of the Factory for water production with the following tourist contents	2003
Fresh&Co	Subotica	Building of the production/business complex – plant for fruit juice production	2003
Rodić M&B-Co	Novi Sad	Waste Water Purifier	2003
Rodić M&B-Co	Subotica	Megamarket in Subotica, A=7.800,0 m <sup>2</sup>	2003
Rodić M&B-Co	Novi Sad	Construction new production halls- extension of the Brewery, Annexes I, II, III of total cca 12.000,0 m <sup>2</sup>	2003

Delta M d.o.o.	Subotica	Reconstruction and adaptation of Department Store Center into a Hypermarket and Shopping Center , A=7.600 m <sup>2</sup>	2003
Fond za izgradnju opšt. Subotice	Subotica	Preliminary design – construction design, reconstruction and building of the Theatre in Subotica , A=20.000,0 m <sup>2</sup>	2003
Rodić M&B-Co	Novi Sad	Wholesale warehouse A= cca 7.800,0 m <sup>2</sup>	2003
Rodić M&B-Co	Novi Sad	Pasarela L=25,5 meters between Hypermarket and the Brewery.	2003
JKP Vodovod i kanalizacija	Palić	Facility for purifying the waste waters of the Palic settlement	2002
JKP Čistoća	Novi Sad	Side road and plateau of the hall for separation and packing of the waste.	2002
P.P. Subiro	Subotica	Annexing of the flat roof – construction of new flats/apartments A= cca 1.000 m <sup>2</sup>	2002
M.Z. Odžaci	Odžaci	Facility for water production – Filter Station, Pump House, manholes.	2002
F.K. Tavankut	Tavankut	Building of the spots recreational centre with the grandstands and their covering.	2002
Rodić M&B-Co	Novi Sad	Brewery in Novi Sad – facility for production with the filler facility and storage area, capacity 1.000.000 HI totalling 17.200 m <sup>2</sup>	2002
A.D. "Vitamin"	Horgoš	Reconstruction and annexing of the production halls. A= cca 2.500,0 m <sup>2</sup>	2002
A.D. Podrum Palić	Palić	Loft building – purpose – new office space	2002
Si&Si company	Subotica	Penthouse and Warehouses within the company complex	2002
Rodić M&B-Co	Novi Sad	Hypermarket A= 33.000,0 m <sup>2</sup> next to Temerin Road in Novi Sad	2002
Fish company	Bačko Dušanovo	Facility for fish processing	2001
A.D. Bratstvo	Subotica	Facility for preparation, painting and drying of the wagons.	2001
A.D. Bratstvo	Subotica	Storage and sanitary facility within the company complex	2001
JP Zavod za urbanizam	Palić	Steel braced girder h=30,0 meters at the Summer Stage in Palic .	2001
JKP Subotičke pijace	Subotica	Canopy at the Dairy Market	2001
Rodić M&B	Novi Sad	Betonjerka BK 30 – concrete plant	2001
Rodić M&B	Kula	Facility for soft drinks and fresh water production A= cca 5.500,0 m <sup>2</sup>	2001
Rodić M&B	Pančevo	Megamarket, cca 3.300,0 m <sup>2</sup>	2000
JKP Vodovod i kanlizacija	Indjija	Foundations of the water-tower in Maradik	2000
D.D. Topiko	Bačka Topola	Facility for poultry meat processing 3.600m <sup>2</sup>	2000
Magnetron	Subotica	Multipurpose hall	2000
Pionir d.o.o.	Subotica	Internal station for fuel supply of the vehicles	2000



Pionir d.o.o.	Subotica	Workshops and garages	2000
A.D. Podrum Palić	Palić	Penthouse for glass packaging storage	1999
A.D. Podrum Palić	Palić	Facility for water treatment	1999
JKP Komgrad	Subotica	Roads in local communities	1998
A.D. IBP Beog.	Novi Sad	Sales Centre of Coca Cola	1998
F.K. Vinogradar	Hajdukovo	Covering the existing grandstands	1998
A.D. Podrum Palić	Palić	Building of the plant for soft drink production together with the surrounding complex design	1998
Carinarnica	Subotica	Annex of the flat roof in the new business premises	1997
Perić Co	Subotica	Gas station with the following premises	1997
JP PTT Saobraćaja	Subotica	Business facility – Head Office	1997
Delta bike	Subotica	Production hall and storage area	1997
Subinex	Subotica	Business facility with the warehouse area	1997
M.Z. Šid	Šid	Sport and recreational centre “Beljnjača”-Šid, Olympic swimming pool 50x25m, swimming pool for non swimmers 25x18, children’s pools, technical facility .	1996
G.P.Panongrad	Subotica	Business Centre “PANON CITY”, 3.500,0 m <sup>2</sup> .	1996
Gumel	Hajdukovo	Facility for meat processing	1996
DP Vetprom	Subotica	Business facility – Head Offices	1996
Municipality Subotica	Subotica	Sport-recreational centre “Dudova šuma” – closed/indoor swimming pool complex, 9.700,0 m <sup>2</sup> , panel l=48,0 meters. Authorised by the Ministry of Building of the Republic of Serbia	1995
Perić Co	Subotica	Discount centre	1995
P.P. Tandex	Subotica	Business complex	1995
P.P. OM	Bački Vinogradi	Gas station with the canopy, plateau and a water fountain.	1994
Rodić M&B	Feketić	Motel and Restaurant at the highway Subotica Belgrade, 6.500,0 m <sup>2</sup>	1994
DDTU Palić	Subotica	Annex of the flat roof – congress hall	1993
Raketa-passenger traffic	Užice	Facility for maintenance of the gas station	1993
M.Z.Opštine Temerin	Temerin	Waste water purifying facilities of the municipality of Temerin – phase I	1993
D.D. Pionir	Subotica	Equipment foundations	1992
Građevinar	Novi Kneževac	Business-residential facility P+2, P+1.	1992
DDTU Palić	Subotica	Business-residential facility “Corso”, cca 6.000,0 m <sup>2</sup> .	1992

Vital – oil factory	Vrbas	Device for preliminary purifying of waste waters – preliminary sedimentation tank, Archimedean pump house, mud sump, pump houses, silo foundation.	1991
KRO Komgrad	Subotica	Roads in local communities	1991
JKP Budućnost	Indjija	Reservoir of fresh drinking water	1991
Raketa - passenger traffic	Užice	Bus station with the business facilities of 6.600,0 m <sup>2</sup>	1990

Our best references are successfully performed design projects and other expert businesses on numerous facilities. We have stated the most important ones. Our wish is that you join the satisfied clients and become the consumer of our services in your and our best interest, as well as help our mutual development. We hope that you have at least got an insight into the business of our company from the north of the Panonian plane, which for that reason, carries the name NORTH Engineering.

Sincerely,



Manager,

*[Signature]*  
Lazar Marković, Dipl. Civ. Eng.